

GEORGE T. DUNHAM
SURVEYING & SUBDIVIDING
DELAWARE, WISCONSIN

N



Scale - 1" = 20'
o = Iron Pipe
x = Cross in Concrete

STREET

GAULT

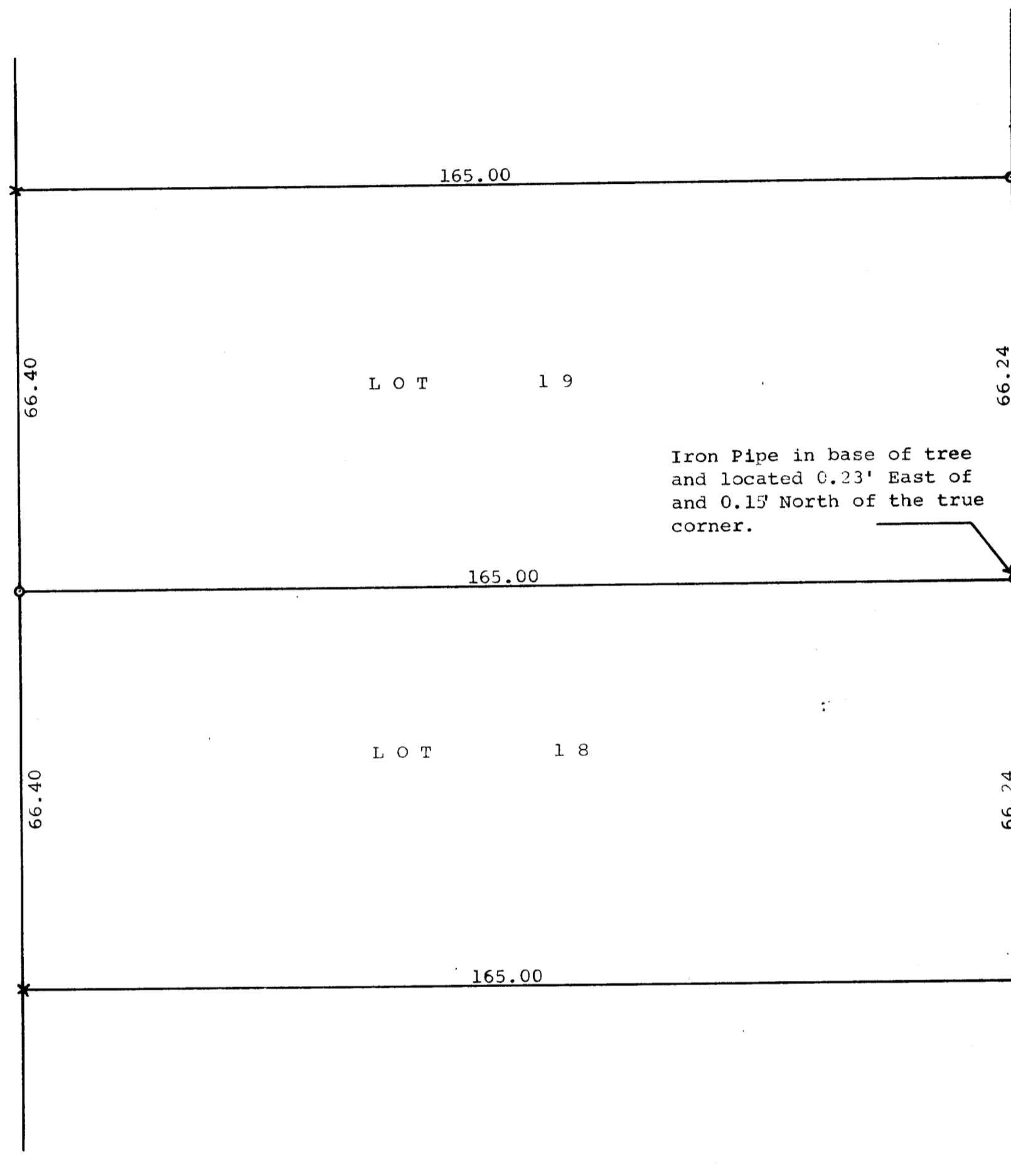

Plat of survey of Lots 18 and 19 in Block 2 of Caine's
Addition to the City of Whitewater, Walworth County,
Wisconsin.
January 20, 1966

George T. Dunham
George T. Dunham, Surveyor

10-87